

All rights reserved.
Reproduction in whole or in part
without written permission
is prohibited.

All rechten voorbehouden.
Vermeerdering of verspreiding
zonder schriftelijke toestemming
is niet toegestaan.

| Benaming Title | Groepsnr. Groupno. Ref. UN-D578 | Ver- sche- nen Issued | Opmerkingen Remarks |
|---|--|--------------------------------|------------------------|
| Samenstellingstekening Assembly drawing | 110 | Z | D13-501GH/01 |
| Maatschets Outline drawing | 112 | | |
| Stuklijst mech. Partslit | 120 | Z | D13-501GH/01 |
| Stuklijst chem. Partslit | 122 | | |
| Montage Assembly | 260 | | |
| Overzicht van bewerkingen Survey of operations | 265 | Z | D13-501GH/01 |
| Afwerking Finishing | 267 | | |
| Pompen I Pumping | 271 | | |
| Pompen II Pumping | 272 | | |
| Pompen III Pumping | 273 | | |
| Branden Screening (ageing) | 275 | | |
| Branden + Afvonken I Ageing + Sparking I | 276 | | |
| Branden + Afvonken II Ageing + Sparking II | 277 | | |
| Stempelen + Verpakken Marking + Packing | 280 | X | |
| Controle F Test I | 361 | | |
| Controle Test L electr. | 362 | | |
| Controle Test L mech. | 363 | | |
| Levensduurbranden Life test | 364 | | |
| Controle II Test | 366 | | |
| Controle IA Test | 367 | | |

V: vervallen / withdrawn
X: verschenen / issued

Z: zie / see
N: wordt niet bijgehouden / will not be kept up-to-date

DOCUMENTENOVERZICHT
SURVEY OF DOCUMENTS

D13-501BE/01

NAME Stalmans

SUPERS.
VERV.

1 SH.
BL.

SH. 100 - 1

TV

PROPERTY OF
EIGENDOM VAN N.V. PHILIPS' GLOEILAMPENFABRIEKEN, EINDHOVEN - NEDERLAND

CHECK
CONTR.

DAT 73-02-13

FORM. A4

All rights reserved.
Reproduction in any form or by any means without written permission from the proprietor.

All rights reserved.
Reproduction in any form or by any means without written permission from the proprietor.

| Benaming Title | Groepsnr. Groupno. Ref. UN-D578 | Ver- sche- nen Issued | Opmerkingen Remarks |
|---|--|--------------------------------|------------------------|
| Samenstellingstekening Assembly drawing | 110 | X | |
| Maatschets Outline drawing | 112 | | |
| Stuklijst mech. Partslit | 120 | X | |
| Stuklijst chem. Partslit | 122 | | |
| Montage Assembly | 260 | | |
| Overzicht van bewerkingen Survey of operations | 265 | X | |
| Afwerking Finishing | 267 | | |
| Pompen I Pumping | 271 | | |
| Pompen II Pumping | 272 | | |
| Pompen III Pumping | 273 | | |
| Branden Screening (ageing) | 275 | Z | D13-500GH/01 |
| Branden + Afvonken I Ageing + Sparking I | 276 | | |
| Branden + Afvonken II Ageing + Sparking II | 277 | | |
| Stempelen + Verpakken Marking + Packing | 280 | X | |
| Controle F Test I | 361 | X | |
| Controle L electr. Test | 362 | X | |
| Controle L mech. Test | 363 | X | |
| Levensduurbranden Life test | 364 | X | |
| Controle II Test | 366 | X | |
| Controle IA Test | 367 | | |

V: vervallen / withdrawn Z: zie / see
X: verschenen / issued N: wordt niet bijgehouden / will not be kept up-to-date

| | | | | |
|--|-----------------------------|---|-----------------|-----------------------|
| DOCUMENTENOVERZICHT SURVEY OF DOCUMENTS | | D13-501GH/01 | | 73-02-13 |
| NAME NAAM | Stalmans | SUPERS. VERV. | 1 SH. BL. | SH. 100 - 1 |
| TV | PROPERTY OF EIGENDOM VAN | N.V. PHILIPS' GLOEILAMPENFABRIEKEN, EINDHOVEN - NEDERLAND | CHECK CONTR. | DAT 73-01-02 FORM. A4 |

All rights strictly reserved. Reproduction or issue to third parties in any form whatever is not permitted without written authority from the proprietors.

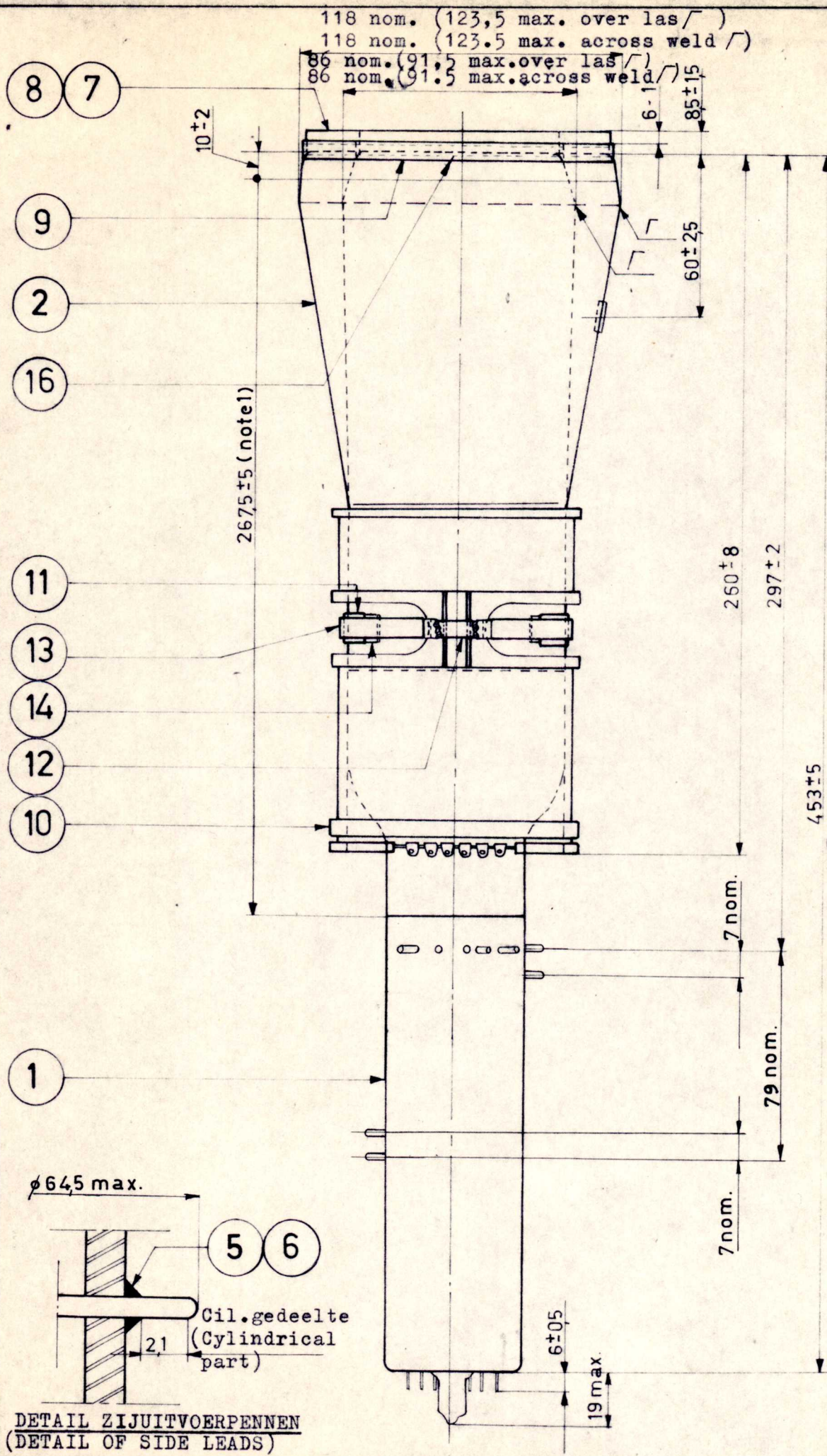

INW. MEETRASTER
(INTERNAL GRATICULE)

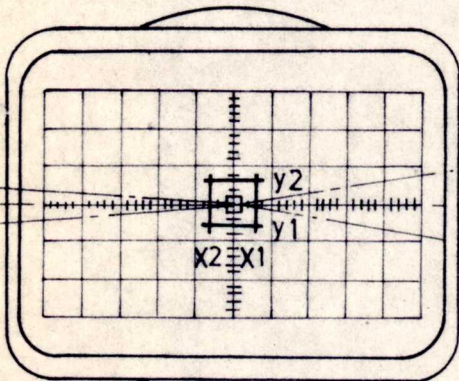
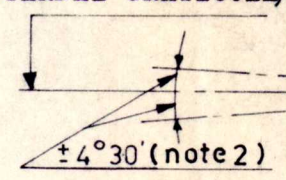

BOVENAANZICHT BUIS
(TOP VIEW OF TUBE)

Max.verdraaiing soldeerlipjes van de spoel t.o.v. inwendig meetraster $90^{\circ} \pm 10^{\circ}$
(Max. displacement of solder lugs of coil w.r.t. internal graticule $90^{\circ} \pm 10^{\circ}$)

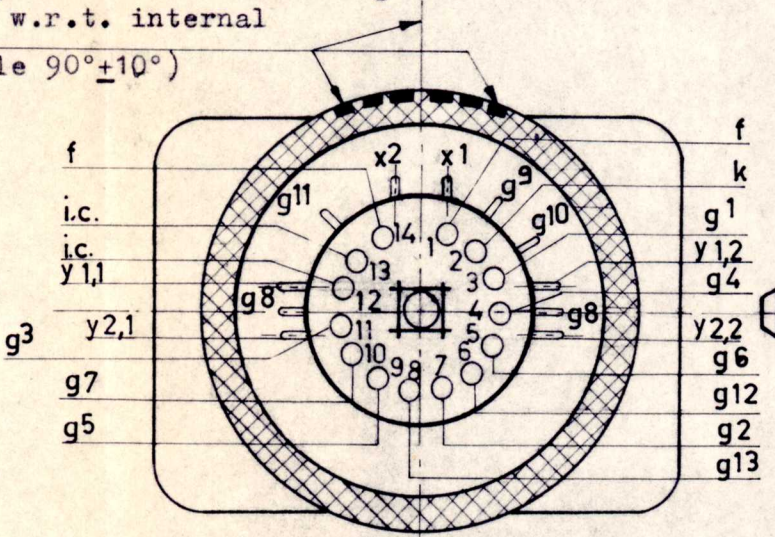

ONDERAANZICHT BUIS
(BOTTOM VIEW OF TUBE)

MATEN ZIJN NOMINAAL TENZIJ ANDERS AANGEGEVEN
(DIMENSIONS ARE NOMINAL UNLESS OTHERWISE STATED)

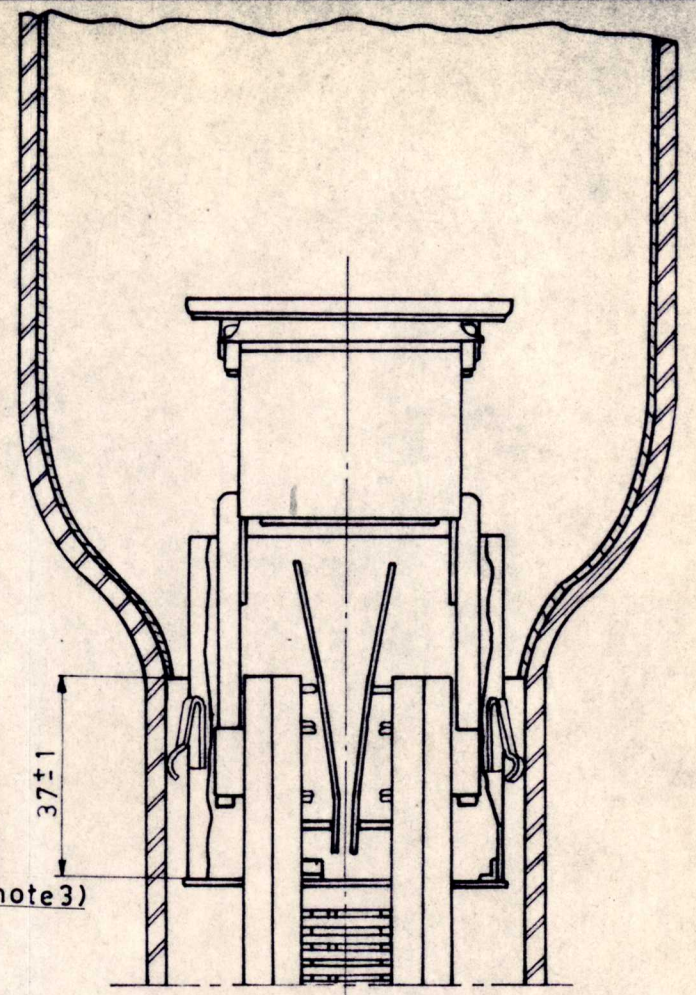

DETAIL 2e AANSMELTING
(DETAIL 2nd SEALING)

- Note 1: Over dit gedeelte bedekt met post 15
(Over this part coated with item 15)
- Note 2: X-lijn t.o.v. inwendig meetraster
(X-line w.r.t. internal graticule)
- Note 3: Anodekontakt t.o.v. inwendig meetraster
(Anode contact w.r.t. internal graticule)

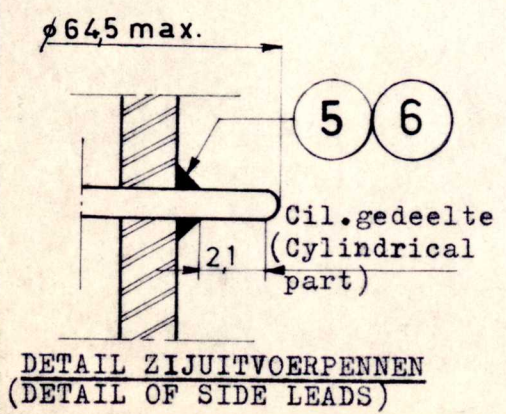

DETAIL ZIJUITVOERPENNEN
(DETAIL OF SIDE LEADS)

| | | |
|---|----------|--------------------------|
| SAM. TEKENING ASSY DRAWING | 73-02-13 | D13-501 BE/01 |
| | | D13-501 GH/01 |
| NV PHILIPS GLOEILAMPENFABRIEKEN EINDHOVEN NEDERLAND | | AANT. BL. 1 BLAD 110-1 |
| | | FORM. A3 |

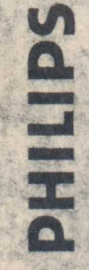

M.I.S.D.
Electronic components and
materials Division

All rights strictly reserved.
Reproduction or issue to third parties
in any form whatsoever is not permitted
without written authority from the
proprietor

Alle rechten uitsluitend voorbehouden
Vernieuwingsrecht of nabesluiting
aan derden, in welke vorm ook, is
zonder schriftelijke toestemming van
eigenares niet geoorloofd

| QUANTITY | UNIT | LEVEL | DESCRIPTION | STANDARD/ODS | CODE | POS. NR. | SPECIFIC FOR PROD. | LABEL | REFERENCE TO ALTERATION |
|----------|------|-------|--|-----------------------------|----------------|----------|--------------------|-----------------------|-------------------------|
| 100.00 | -PC | 01 | SAM KANON GUN ASSY | PARTS LIST | 3322 142 97801 | 01 | | | |
| 100.00 | -PC | 01 | SAM BEDEKTE BALLON COATED BULB ASSY | | 3322 050 44601 | 02 | | | |
| 100.00 | -PC | 02 | BALLON MET MEESTRATER BULB WITH GRATICULE | | 3322 050 44401 | | | | |
| 100.00 | -PC | 03 | BALLON AFGESPRONGEN BULB CRACKED-CRF | | 3322 050 44201 | | | -NU ZR-92-72-25-00001 | |
| 100.00 | -PC | 04 | BALLON BULB | | 3322 050 44001 | | | -NU ZR-92-72-25-00002 | |
| *** | | | DOEK MAG WORDEN GEBRUIKT BALLON HALS 3322 041 59400 | 3322 050 44200 + | | | | | |
| *** | | | ALSO MAY BE USED BULB 3322 050 | 44200 + NECK 3322 041 59400 | | | | | |
| *** | | | BALLON NIET SPEC. GECONTR. BULB NOT SPECIALLY INSPECTED | 3322 050 09000 * | | | | | |
| *** | | | DOEK MAG WORDEN GEBRUIKT BALLON HALS 3322 041 59400 | | | | | | |
| *** | | | ALSO MAY BE USED BULB 3322 050 | 09000 + NECK 3322 041 59400 | | | | | |
| 100.00 | -PC | 06 | SCHEM-GUNUS + HALS SCREEN-CONE + NECK | | 0600 000 00000 | | | | |
| 100.00 | -PC | 07 | 166 GLAS - 166 GLASS ANODECONTACT TU-TEKENING | 6LN-X 031 68 | 3322 131 08802 | | | | |
| 100.00 | -PC | 07 | ANODE CONTACT TU-DRAWING | | 3322 063 85802 | | | | |
| 100.00 | -PC | 05 | ANODECONT. N. BEEM-IL (U-TEK.) ANODE CONTACT NOT EN U-DRAWING | Q.D.S. | 3322 063 85821 | | | | |
| 100.00 | -PC | 09 | ANODECONTACT NIET GESTRAALD ANODE CONTACT NOT BLASTED | | 3322 063 85812 | | | | |
| 100.00 | -PC | 09 | ANODECONTACT NIET GEREINIGD ANODE CONTACT NOT CLEANED | | | | | | |

| QUANTITY | UNIT | DESCRIPTION | CODE | PROD | TYPE | CODE | PROD | TYPE | ALTERNATION DATE |
|----------|--------|----------------------------|------|------|------|-----------------|------|---------------|------------------|
| 100.00 | LPC | CATHODE-RAY OSCIL. TUBE | | | | 9300 553 90001 | 2 | D13-50189/01 | 73-01-02 |
| CLASS. | 462050 | | | | | 9300 554 00001 | 1 | D12-50164/01 | 72-01-16 |
| | | | | | | CONT. SHEET 002 | | SHEET 120-001 | |
| | | | | | | FIRST DATE | | PRINT DATE | |
| | | | | | | | | 3-01-09 | FORM A4 |

PROPERTY OF: N.V. PHILIPS' GLOEILAMPENFABRIEKEN, EINDHOVEN - NEDERLAND

NAME THIJSSSEN 92- SUPERSEDES



Alle rechten uitsluitend voorbehouden
 Vermeensverguldiging of mededeling
 aan derden, in welke vorm ook, is
 zonder schriftelijke toestemming van
 eigenares niet geoorloofd

All rights strictly reserved
 Reproductions or issue to third parties
 in any form whatsoever is not permitted
 without written authority from the
 proprietor

M.I.S.D.
 Electronic components and
 materials Division

PAC 467
PHILIPS

| QUANTITY | UNIT | LEVEL | DESCRIPTION | STANDARD/QDS | CODE | POS. NR. | SPECIFIC FOR PROD | LABEL | REFERENCE TO ALTERATION |
|----------|------|-------|------------------------------|------------------|----------------|----------|-------------------|-------|-------------------------|
| 1.4000 | --M | 10 | FE NI47CR5 BD DIEPTR .3X52 | RS-N 238 | 0122 088 00007 | 1 | | | |
| | | | FE NI47CR5 STRIP DD .3X52 | | | | | | |
| 174.72 | --G | 11 | FE NI47CR5 BD DIEPTR .3X160 | RS-N 238 | 0122 088 00009 | 1 | | | |
| | | | FE NI47CR5 STRIP DD .3X160 | | | | | | |
| | | 00 | ENAMEL LAAG | CHEM. PARTS LIST | | | | | |
| | | 03 | ENAMEL LAYER | CHEM. PARTS LIST | | | | | |
| | | 03 | MEETRASTER | CHEM. PARTS LIST | | | | | |
| | | 02 | GRATICULE | CHEM. PARTS LIST | | | | | |
| | | 02 | FLUORESCENTIESCHERM | CHEM. PARTS LIST | | | | | |
| | | 02 | FLUORESCENT SCREEN | CHEM. PARTS LIST | | | | | |
| | | 02 | ACRYLAATVLIES | CHEM. PARTS LIST | | | | | |
| | | 02 | ACRYLATE LAYER | CHEM. PARTS LIST | | | | | |
| | | 02 | INWENDIGE ZWARTLAAG | CHEM. PARTS LIST | | | | | |
| | | 02 | INTERNAL BLACK LAYER | CHEM. PARTS LIST | | | | | |
| | | 02 | AL-LAAG | CHEM. PARTS LIST | | | | | |
| | | 02 | AL LAYER | CHEM. PARTS LIST | | | | | |
| 100.00 | -PC | 03 | HAAK VOOR AL-LAAG | LN-T 003 | 3322 064 11801 | 1 | | | |
| 100.00 | -PC | 04 | SLUG FOR AL. LAYER | | 3322 066 01201 | 1 | | | |
| 1.4400 | --M | 05 | HAAK NIET GEBEITST | | 0422 015 02017 | 1 | | | |
| | | | SLUG NOT PICKLED | | | | | | |
| | | | AL99.99 DR HH 1.5 | | | | | | |
| | | | AL99.99 WR 1/2H 1.5 | | | | | | |
| | | | HULPONDERELEN VOOR AL-LAAG | | | | | | |
| | | | ACCESSORIES FOR AL. LAYER | | | | | | |
| 12.500 | -PC | 03 | OPDAMPSPIRAAL | | 3322 064 38401 | 1 | | | |
| | | | ALUMINIZING COIL | | | | | | |
| 12.500 | -PC | 04 | OPDAMPSPIRAAL NIET GEBEITST | | 3322 064 38411 | 1 | | | |
| | | | ALUMINIZING COIL NOT PICKLED | | | | | | |
| 12.500 | -PC | 05 | STAAF | | 3322 059 60025 | 1 | | | |
| | | | RUD | | | | | | |

| QUANTITY | UNIT | DESCRIPTION | CODE | PROD | TYPE | CODE | PROD | TYPE | ALTERNATION DATE |
|---------------|------|--------------------------|------|------|------|-----------------|------|---------------------|------------------|
| 100.00 | -PC | CATHODE-RAY OSCILL. TUBE | | | | 9300 553 90001 | 2 | 013-5018E/01 | 77-01-12 |
| CLASS. 462030 | | | | | | 9300 554 00001 | 1 | 013-5018H/01 | 77-01-16 |
| | | | | | | CONT. SHEET 003 | | SHEET 120-012 | |
| | | | | | | | | PRINT DATE 77-01-09 | |

NAME THIJSSSEN 92- SUPERSEDES

PROPERTY OF: N.V. PHILIPS' GLOEILAMPENFABRIEKEN, EINDHOVEN - NEDERLAND

FORM A4